

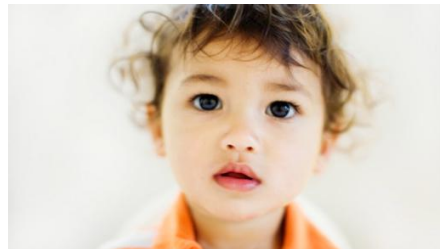

Very Early Intervention

For Infant Siblings of Children with Autism Spectrum Disorder



Invitation to Participate in Intervention Research!

Do you have a child with ASD

as well as a baby between 6-24 months of age?

The purpose of this research project is to evaluate an 8 to 10 week behavioural parent-training program and curriculum for infants at-risk for ASD who are showing developmental and behavioural issues associated with ASD. This research has the potential to benefit your infant specifically, by teaching you how to promote appropriate behaviours and development.

For more information please contact:

Principle Student Investigators

Amanda Hendry & Olivia Ng
MA Students

Centre for Applied Disability Studies

Brock University

(647) 350-3684

ah07wr@brocku.ca

on08rq@brocku.ca

Primary Faculty Researcher

Rebecca Ward, Ph.D. C. Psych

Centre for Applied Disability Studies

Brock University

(905) 688-5550 Ext. 5778

bward@brocku.ca

This study has been reviewed and received ethics clearance through Brock University's Research Ethics Board (file # 10-021-WARD)